

DETAIL "A"

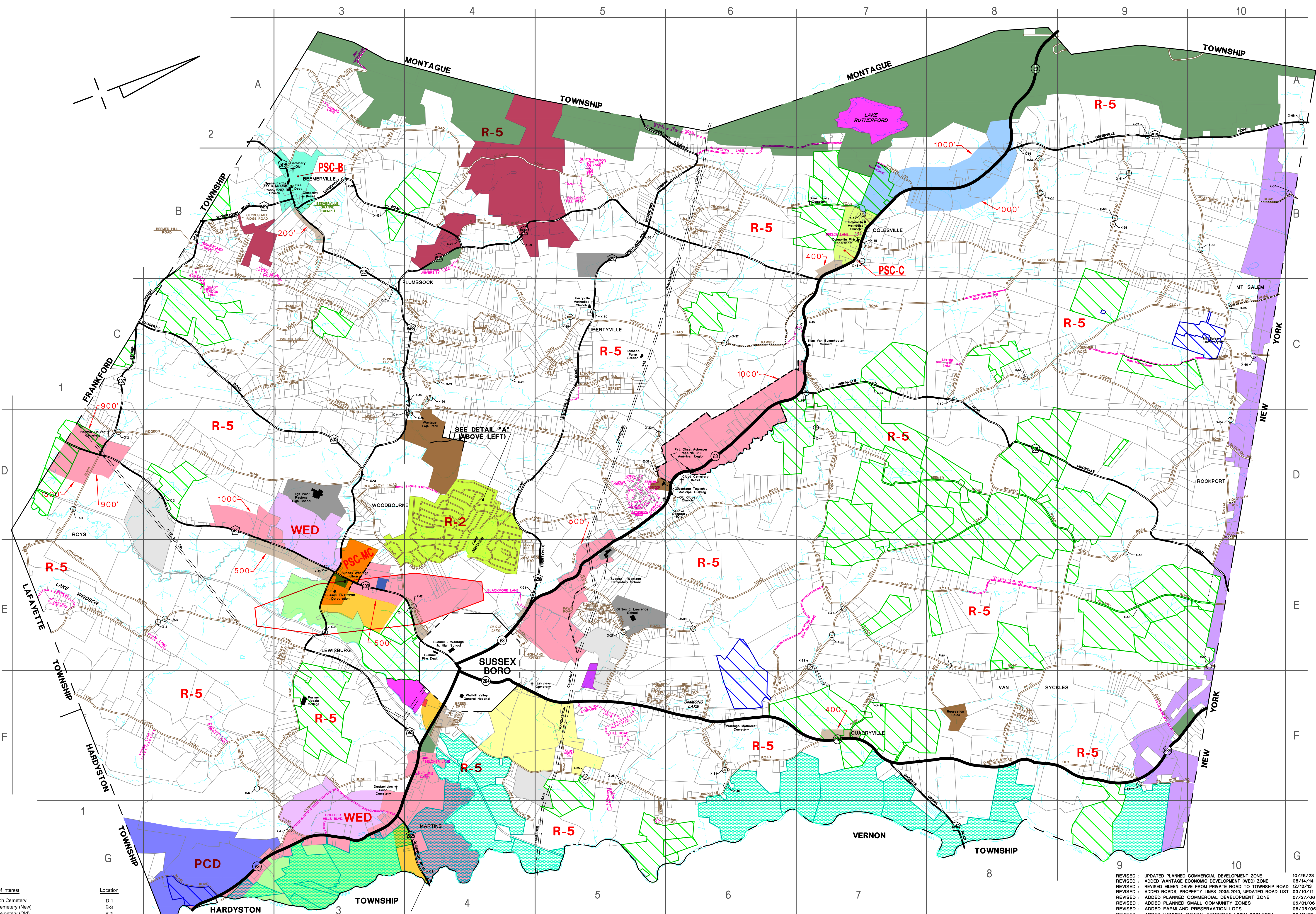

STREET DIRECTORY

| Roads and Streets | Map Location | Roads and Streets | Map Location | Roads and Streets | Map Location |
|-----------------------------------|-------------------|----------------------------------|-------------------------|-------------------|--------------|
| 1 Adams Court | E-5 | 112 Layton Road | E-5, E-8 & F-5 | | |
| 2 Alder Terrace | L-17 & M-17 | 113 Lewisburg Road | E-1 & E-2 | | |
| 3 Alpine Road | L-15, L-16 & L-17 | 114 Liberty Street | C-5 | | |
| 4 Amerson Way | F-5 | 115 Libertyville Road (Rte. 650) | C-5, D-4, E-4, E-4, E-5 | | |
| 5 Ann Marie Lane | C-5 | 116 Lillian Court | C-5 | | |
| 6 Apple Ridge Way | E-4 | 117 Lingunda Drive | C-3 | | |
| 7 Armstrong Road | C-4 & C-5 | 118 Lister Lane | C-8 | | |
| 8 Arrowhead Drive | K-15 & L-16 | 119 Locust Road | L-18 | | |
| 9 Ashworth Lane | B-6 | 120 Lois Lane | F-4 | | |
| 10 August Lane | G-6 | 121 Longview Terrace | K-15 & L-15 | | |
| 11 Baldwin Drive | E-5 | 122 Lot Road | E-7 thru E-10 & F-9 | | |
| 12 Barby Terrace | E-3 | 123 Lowe Road | F-5 | | |
| 13 Bassett Bridge Road (Rte. 642) | F-7 & G-4 | 124 Lower Unionville Road | D-4 & D-5 | | |
| 14 Beaver Run Road | E-1 & E-2 | 125 Lusscroft Road (Rte. 649) | F-4 thru F-7 | | |
| 15 Beemer Church Road (Rte. 637) | B-2 | 126 Maids Drive | B-3 & B-4 | | |
| 16 Beemer Hill Road (Frankford) | B-2 | 127 Maple Lane | F-6 | | |
| 17 Beemer Road | D-7 & D-8 | 128 Maric Drive | D-3 | | |
| 18 Belcher Lane | F-4 | 129 Marie Court | B-6 | | |
| 19 Bergen Avenue | M-19 & N-19 | 130 Marston Drive | B-2 | | |
| 20 Berry Road | C-4 | 131 Matthew Drive | C-4 | | |
| 21 Birch Drive | M-15 | 132 May Drive | G-6 | | |
| 22 Black Oak Road | D-9 & E-9 | 133 Meadow Road | B-8 | | |
| 23 Blackmore Lane | E-4 | 134 Moore Road | C-9, D-9 & D-10 | | |
| 24 Blair Road | F-8 | 135 Morgan Drive | C-3 | | |
| 25 Bon Road | F-8 | 136 Morris Road | N-19 | | |
| 26 Boulder Hills Blvd. | G-3 | 137 Mountain View Drive | C-5 | | |
| 27 Breen Drive | F-4 | 138 Mount Salem Road | B-7 thru B-8 | | |
| 28 Brice Way | B-2 | 139 Murren Road | E-4, N-14 thru N-16 | | |
| 29 Brink Road | B-6 & B-7 | 140 Neapaulin Drive | E-4 | | |
| 30 Brown Road | C-8 & D-5 | 141 Neilson Road | A-3 & A-4 | | |
| 31 Butler Lane | K-18 & L-18 | 142 Newman Road | D-3 & E-3 | | |
| 32 Card Road | C-3 | 143 Newton Avenue | E-4 | | |
| 33 Cary Drive | B-4 | 144 New York Avenue | N-18 & N-19 | | |
| 34 Cedar Lane | K-17 | 145 N.J.S.H. Rte. 23 | A-3, A-4 | | |
| 35 Cemetery Road | F-3, F-4 & G-3 | 146 N.J.S.H. Rte. 284 | F-4 thru F-10 | | |
| 36 Central School Road | D-8 & D-9 | 147 North Field Drive | C-4 | | |
| 37 Cherry Lane | L-18 | 148 North Shore Drive | L-19, M-18 & N-18 | | |
| 38 Cider Mill Drive | E-4 | 149 North Wilson Lane | B-5 | | |
| 39 Clark Road | F-2 | 150 Oil City Road | F-4 | | |
| 40 Close Road | C-8 thru C-10 | 151 Old Cove Road | K-16 thru K-19 & D-3 | | |
| 41 Clydesdale Ridge Road | B-2 | 152 Old Rte. 84 | F-9 | | |
| 42 Colleen Drive | C-3 | 153 Opal Lane (3007) | L-17 | | |
| 43 Compton Road | E-3 & F-3 | 154 Orchard Drive | L-17 & M-16 | | |
| 44 Courtland Drive | E-5 | 155 Overlook Road | M-15 | | |
| 45 Courtright Road | B-10 | 156 Partridge Road | M-19 | | |
| 46 Cowles Road | L-18 | 157 Peasie Avenue | L-16 & M-16 | | |
| 47 Coykendall Road | B-4, C-4 & C-5 | 158 Pepperside Road | F-4 | | |
| 48 Crest Road | E-4 | 159 Philip Terrace | D-1 thru D-3 | | |
| 49 Crigger Road | A-3 | 160 Poplar Hill Road | M-18 & N-15 | | |
| 50 Dales Crossing | B-6 | 161 Pine Ridge Road | F-1, F-2 & G-3 | | |
| 51 Dalke Drive | B-5 | 162 Pish Lane | B-2 | | |
| 52 Decker Road | B-3, C-2 & C-3 | 163 Point School Road | F-8 | | |
| 53 Deckertown Turnpike (Rte. 650) | B-5 | 164 Pond View Drive | D-1 | | |
| 54 DeGroot Road | B-4 | 165 Precision Glen Road | D-9 & D-10 | | |
| 55 Dewitt Road | C-7 & C-8 | 166 Prospect Circle | C, D, E & F-7 | | |
| 56 Dogwood Road | M-16 | 167 Quarry Road | E-7 thru E-10 | | |
| 57 Durin Road | C-4 | 168 Ramsey Road | C-6 | | |
| 58 Dunvale Road | F-8 | 169 Ravine Road | L-16 | | |
| 59 Dyer Road | C-3 | 170 Red Oak Road | K-16 | | |
| 60 Eastfield Drive | C-4 | 171 Ridge Circle | M-19 | | |
| 61 Eiken Drive | B-3 | 172 Roberts Way | D-5 | | |
| 62 Edsall Road | F-9 | 173 Rockport Road | D-9 & D-10 | | |
| 63 Elizabeth Drive | F-8 | 174 Rockport Road | C, D, E & F-7 | | |
| 64 Ekhorn Trail | M-16 | 175 Roy Road | D-1 | | |
| 65 Elm Road | M-15 | 176 Rutgers Road | B-4 | | |
| 66 Elsie Road | L-19 | 177 Ruth Drive | F-8 | | |
| 67 Estate Drive | C-2 | 178 Ryan Road | E-5 | | |
| 68 Farhite Lane | D-5 | 179 Sally Harden Road | D-8, E-7 & F-6 | | |
| 69 Fairview Terrace | K-15 & L-15 | 180 Schwabinger Trail | M-14 thru M-16 | | |
| 70 Fawn Road | E-5 | 181 Shady Brook Lane | C-2 | | |
| 71 Ferguson Road | C-10 | 182 Shale Hill Road | A-6 | | |
| 72 Fern Court | M-14 | 183 Sherman Ridge Road | D-4 & D-5 | | |
| 73 Fernwood Road | J-17 & J-18 | 184 Shore Road | E-1 | | |
| 74 File Road | B-5 & B-6 | 185 Sioux Trail | N-16 | | |
| 75 Fisher Lane | F-5 | 186 Skyles Road | C-8 | | |
| 76 Flagstone Hill Road | F-5 | 187 Smith Road | D-5 | | |
| 77 Gathering Road | D-5 | 188 Snover Road | B-4 & C-6 | | |
| 78 Garrett Lane | F-2 | 189 South Field Drive | C-4 | | |
| 79 Gemma Road | C-9 & C-10 | 190 South Shore Drive | L-17 thru L-19 & M-17 | | |
| 80 Geraldine Drive | F-5 | 191 Spireen Road | E-1 | | |
| 81 Glen Road | B-9 | 192 Spring Hollow Road | D-5 | | |
| 82 Glenwood Road (Rte. 555) | G-4 | 193 Steep Hill Road | K-16 | | |
| 83 Goldsmith Lane | D-10 | 194 Sterling Drive | F-5 | | |
| 84 Goldsmith Road | D-10 | 195 Sturbe Road | C-5 | | |
| 85 Goodrich Road | D-10 | 196 Summit Drive | K-15 & K-16 | | |
| 86 Gorge Road | C-7 | 197 Sunderland Drive | B-4 | | |
| 87 Greenville Road (Rte. 519) | A-8 thru A-10 | 198 Sunrise Drive | K-18 & L-18 | | |
| 88 Greystone Court | M-14 | 199 Sussex Road | M-16 | | |
| 89 Hagerty Road (Rte. 635) | C-2 & D-3 | 200 Systema Place | B-2 & C-2 | | |
| 90 Hanger Lane | F-5 | 201 University Lane | D-4 | | |
| 91 Hankins Road | B-7 | 202 Tomahawk Trail | M-15 & N-15 | | |
| 92 Havers Road | F-8 | 203 Torrel Road | D-9 | | |
| 93 Hawthorne Hill Road | K-17 | 204 Turner Road | E-8 & F-8 | | |
| 94 Hickory Lane | K-18 | 205 Union Road | N-18 & N-19 | | |
| 95 Hickory Road | C-8 & C-9 | 206 Unionville Road (Rte. 651) | C-7 & D-8, E-8 & F-8 | | |
| 96 Highland Avenue | K-18 & K-17 | 207 Upper Lake Drive | M-16 | | |
| 97 Hillside Drive | B-2 & C-3 | 208 Valley Road | C-9 | | |
| 98 Highland Road | K-17 | 209 Valley View Trail | L-15 & L-16 | | |
| 99 Holly Court | M-14 | 210 Vander Goot Road | C-3 | | |
| 100 Horizon Court | D-5 | 211 Vander Goot Road | M-19 | | |
| 101 Hudson Avenue | M-15 & M-19 | 212 Volcano Hill Road | B-5 | | |
| 102 Ivy Place | K-18 | 213 Volcano Hill Road | M-16 | | |
| 103 Jane Drive | F-5 | 214 Walnut Road | F-4 | | |
| 104 Janice Drive | F-5 | 215 Warren Lane | E-5 thru E-7 | | |
| 105 Jean Drive | C-4 | 216 Wantage School Road | F-3 | | |
| 106 Joseph Drive | F-5 | 217 Warner Lane | M-19 | | |
| 107 Judge Beach Road | F-4 & C-4 | 218 White Pine Trail | K-17 & K-18 | | |
| 108 Kearny Drive | F-8 | 219 Wilson Lane | D-6 | | |
| 109 Keyth's Drive (Paper Street) | F-5 | 220 Woodland Road | F-8 | | |
| 110 Kugler Lane | F-4 | 221 Wolford Road | D-4 | | |
| 111 Lakeview Drive | K-17, K-18 & L-17 | 222 Wycktown Road (Rte. 629) | B-2 & B-3 | | |



LEGEND

| | | | | | |
|---|--|---|---------------------------------|---|--|
| ROADS | IMPROVED | UNIMPROVED | R-2 RESIDENTIAL | PCD PLANNED COMMERCIAL DEVELOPMENT | PROPOSED FARMLAND PRESERVATION PROPERTY |
| STATE | COUNTY | TOWNSHIP | R-5 RESIDENTIAL ENVIRONS | LIMITED INDUSTRIAL | STATE OF NEW JERSEY PROPERTY |
| PRIVATE | PAPER STREETS | TOWNSHIP ROADS VACATED FOR WANT OF USE | MULTIPLE-RESIDENTIAL | INDUSTRIAL | BOROUGH OF SUSSEX PROPERTY |
| X-00'S INDICATE BRIDGE LOCATIONS | OUTERMOST BOUNDARIES OF THE AIRPORT HAZARD AREA - SUSSEX AIRPORT ELEVATION RWY3 END 420" M.S.L. | | MOUNT LAUREL | NEIGHBORHOOD COMMERCIAL | RUTGERS UNIVERSITY PROPERTY |
| | | | COMMERCIAL RESIDENTIAL | WANTAGE ECONOMIC DEVELOPMENT | TOWNSHIP OF WANTAGE PROPERTY |
| | | | HIGHWAY COMMERCIAL | PSC-B PLANNED SMALL COMMUNITY - BEEMERVILLE | COUNTY OF SUSSEX PROPERTY |
| | | | | PSC-C PLANNED SMALL COMMUNITY - COLESVILLE | BOARD OF EDUCATION PROPERTY |
| | | | | PSC-MC PLANNED SMALL COMMUNITY - MCCOY'S CORNER | PRIVATE FUNDED FOUNDATION PROPERTY (OPEN SPACE) |
| | | | | UNITED STATES OF AMERICA - WALLKILL VALLEY WILDLIFE REFUGE | |
| | | | | FARMLAND PRESERVATION PROPERTY | |
| | | | | UNITED STATES OF AMERICA - APPALACHIAN TRAIL | |

ROAD and ZONING MAP FOR TOWNSHIP of WANTAGE SUSSEX COUNTY - NEW JERSEY

HAROLD E. FELLOW AND ASSOCIATES, INC.
 CERTIFICATE OF AUTHORIZATION No. 2452799300
 17 PLAIN ROAD, AUGUSTA, NEW JERSEY 07002
 PH. (973) 948-6463 FAX (973) 948-2516

DRAWN BY: R.R.C./J.A.D. DATE: APRIL, 1995
 CHECKED BY: P.O.B./H.E.P. SCALE: AS NOTED
 FIELD BOOK: NONE
 FILE NO. 95-053 SHEET No. 1 of 1

HAROLD E. FELLOW, P.E. & L.S.
 PROFESSIONAL ENGINEER & LAND SURVEYOR N.J. LIC. No. 13229

COPYRIGHT © 2023 HAROLD E. FELLOW & ASSOCIATES, INC.
 All rights reserved. The copying or reuse of this document or any portion thereof is prohibited without the written consent of Harold E. Fellow & Associates, Inc. This Drawing is the sole property of Harold E. Fellow & Associates, Inc. and has been prepared specifically for use by the Owner of this Project at this Site. It is not to be used by any other person or for any other project without the advance written consent of Harold E. Fellow & Associates, Inc.

J:\Projects\Wantage_Township\Plan\Road and Zoning Map\WANT-HD-ZONING.dwg (Planner) HAROLD E. FELLOW & ASSOCIATES, INC.